

### SURVEY OF GRADUATE ALUMNI 2009-2013

The Graduate Alumni Survey was conducted in the summer of 2013. The first sample included 107 alumni earning master’s degrees in the four prior academic years (2009,10,11,12). The second survey, of 2013 graduates, resulted in 60 responses.

Both survey results are presented in here.

Respondents reflected on their time and experiences at Otterbein and about their current careers.

Analysis of future surveys will be ongoing.

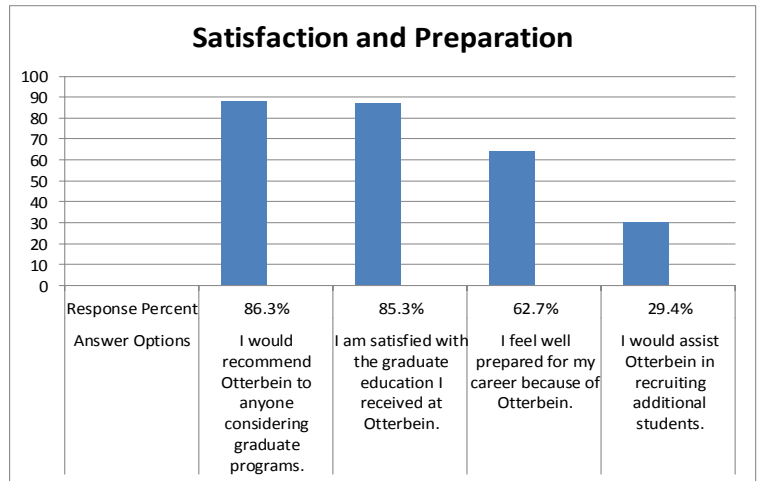

### EMPLOYMENT

Otterbein graduates get jobs! Eighty-five percent of the graduates from 2009-2012 indicated that they were currently employed. The following summary statistics include graduates responses from 2009-12.

- ⇒ Nearly all (92.6%) indicated that their job was in their chosen profession.
- ⇒ Most (85%) are working full-time.
- ⇒ Nearly a third have been promoted (31.5%) and more than half (55%) have changed jobs since earning their graduate degree.

Employers of graduates include:

- ⇒ Banking, Insurance and Logistics: Nationwide Insurance, JPMorgan Chase, US Air Force, Limited Brands
- ⇒ Education: Westerville, Columbus, Marion, Delaware, North Central College, Chamberlain College, Otterbein University
- ⇒ Health Fields: Nationwide Children’s, Ohio State, Mount Carmel Hospitals

### VOLUME 1, ISSUE 1

#### In this issue:

Survey Overview	<b>1</b>
2009-2012 Updates	<b>2</b>
Otterbein Experience Class of 2013	<b>3</b>
Spotlight: MBA Alumni	<b>4</b>

### Response Count

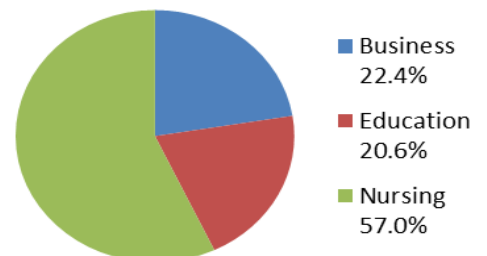



**OTTERBEIN**  
UNIVERSITY  
THE GRADUATE SCHOOL

# ALUMNI SURVEY 2009-2012

The Graduate School  
208 Roush Hall  
614-823-3210  
M-F 8:30 a.m-5:00 p.m.

Dean Barbara Schaffner  
Associate Dean Kate Carey  
Asst. to the Dean Terry Magas

## Recruiting and Admissions

Dorothy Crider, Nursing  
Amy Featherstone, Education  
Patty Hohlbein, MBA and Allied Health  
Gaby Miller, Education  
Deb Williams, Admissions

## ALUMNI FEEDBACK ON THE OTTERBEIN CURRICULUM

### Curriculum Helped Me Address Values and Ethics

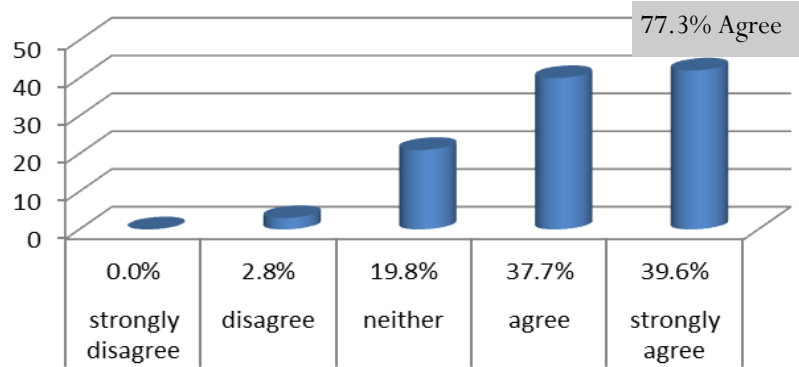

### Learned How to Integrate Theory Into Practice

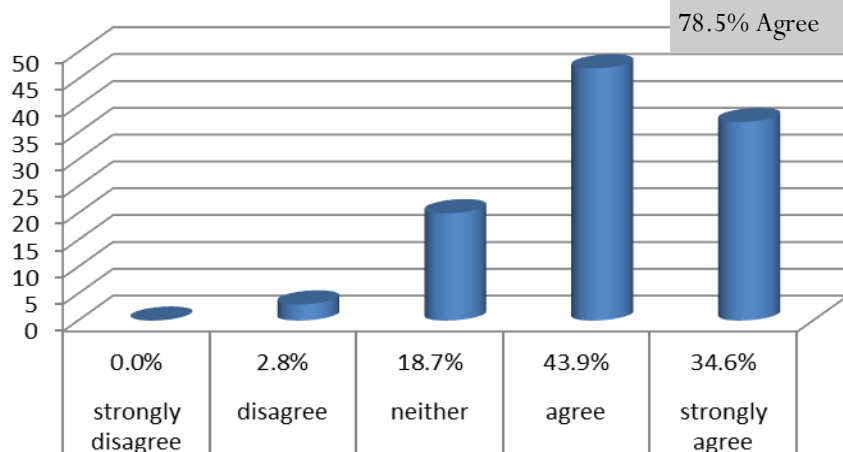

### Respondents by Degree Program

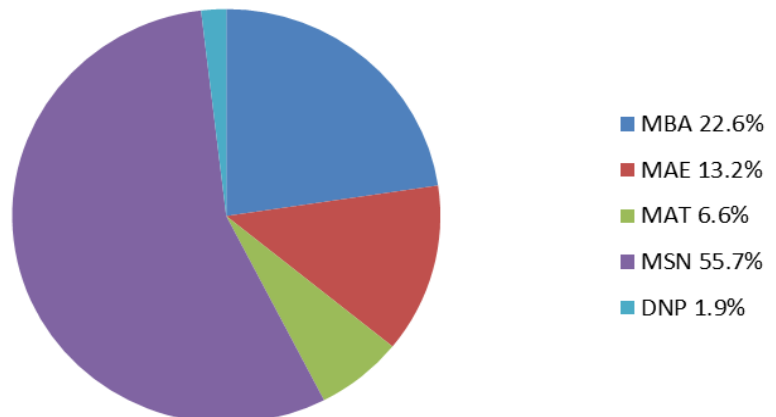

ALUMNI SURVEY  
CLASS OF 2013

**THE OTTERBEIN EXPERIENCE**

Graduates are overwhelmingly positive about their learning at Otterbein.

1. **98.2%** agree or strongly agree that Otterbein prepared them with advanced knowledge
2. **96.5%** agree or strongly agree that Otterbein increased their ability to form ideas and solve problems

3. **94.8%** agree or strongly agree that Otterbein taught them how to integrate theory into practice

4. **92.9%** agree or strongly agree Otterbein increased their ability to review and use research, data, and information

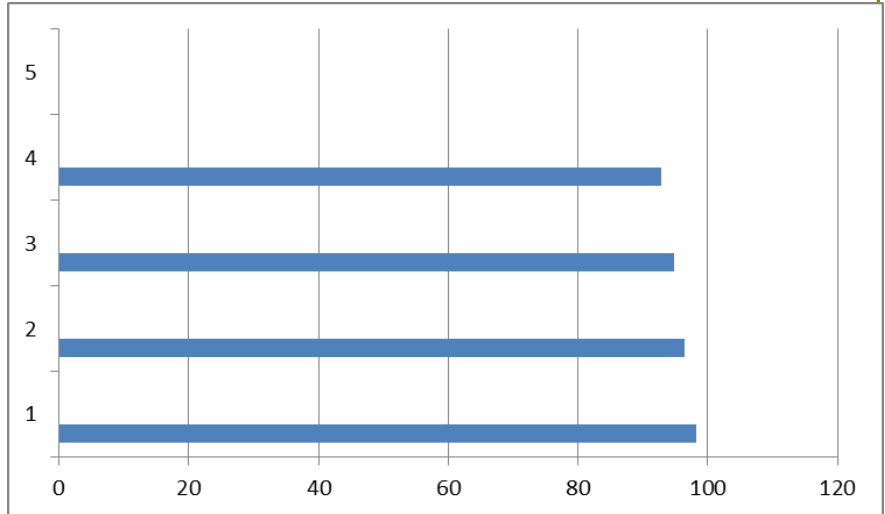

**NEW GRADUATES GET JOBS!**

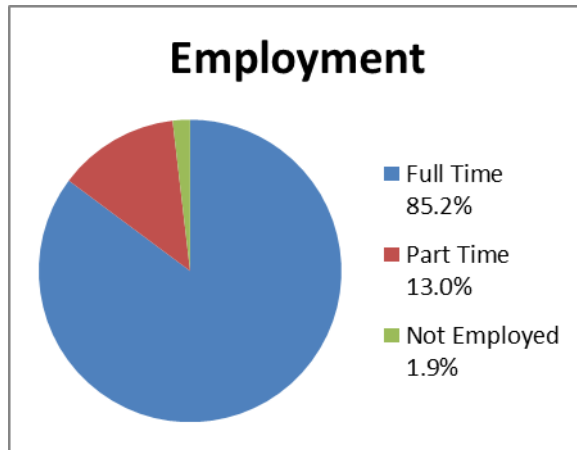

Employers of recent graduates include:

⇒ Manufacturing, Insurance, Banking: Honda, Abbott Labs, Nationwide, Mettler Toledo, JP Morgan Chase

⇒ Education: Grandview Heights, Westerville City, Columbus, Marion, Delaware, North Central College, Chamberlain College

⇒ Health Fields: Grant Medical Center, Nationwide Children's, Ohio State, OhioHealth, Mount Carmel Hospitals

*If it weren't for my esteemed professors, I would never have advanced this far in my career. They made a significant impact in my life and I will always be indebted to all of them. The list of phenomenal women goes on but overall the Otterbein community is truly a special place that deserves recognition and praise. I would happily recruit students for Otterbein any day.*

Ruhel Ghebretnsae, Education, 2013



**OTTERBEIN  
UNIVERSITY**

THE GRADUATE SCHOOL

MBA ALUMNI SURVEY

**PROGRAM SPOTLIGHT: MBA ALUMNI**

*My degree was a fantastic experience and one that I would recommend to others!  
.....Elizabeth Mack, MBA, 2013*

**MBA Alumni by Age**

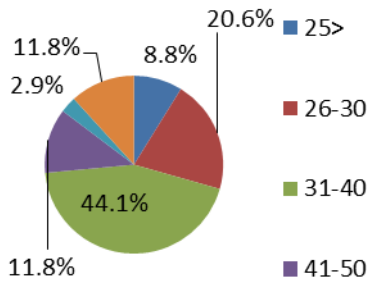

**MBA Alumni by Gender**

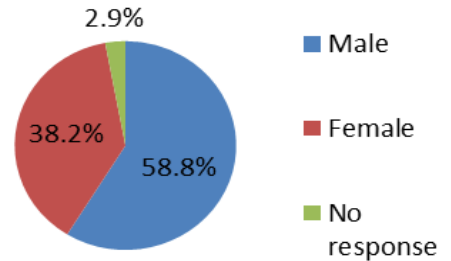

*I would love to get a PhD and teach at Otterbein. It's been the most rewarding experience of my life so far.....Bret Brown, 2013*

*The Capstone group project working with a local non-profit was something unique and probably the most beneficial experience of my MBA. ....Abigail Fry, 2013*

**MBA ALUMNI SATISFACTION**

**MBA Students Responding "Yes"**

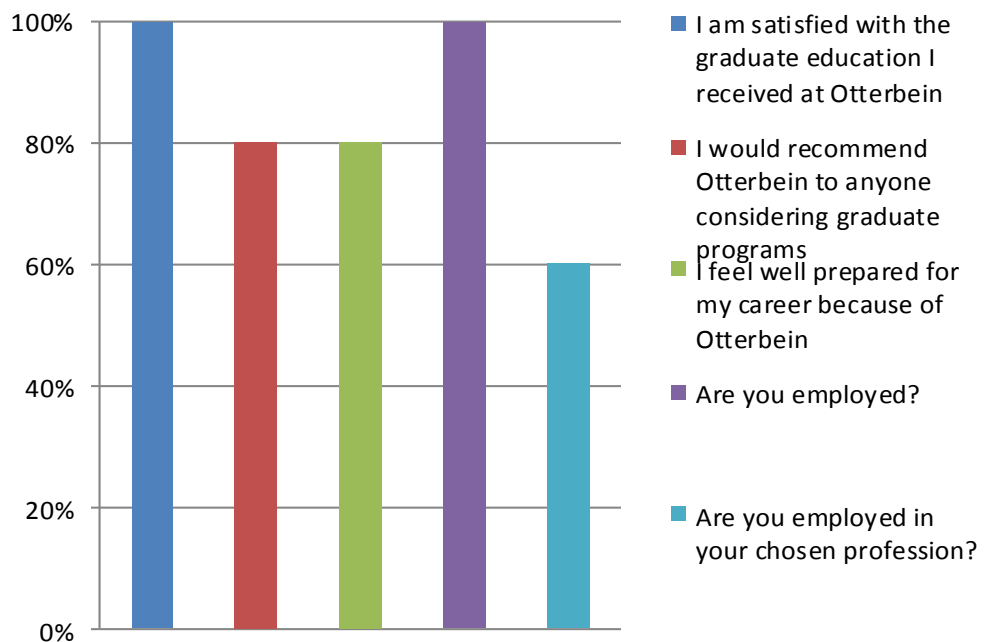

**MBA Program Office**  
400 Roush Hall

MBA Program Director  
Eric Lloyd '02  
614.823/1445  
elloyd@otterbein.edu

MBA Recruiter  
Patty Hohlbein  
614.823.1095  
phohlbein@otterbein.edu

**Office Hours**  
M-F: 8:30 a.m. – 5:00 p.m.